



**DEVELOPMENT  
COMMITTEE MEETING**

**TUESDAY 17 NOVEMBER 2020**

**ATTACHMENT 1 OF 3 TO ITEM  
DV20.144**

**DEVELOPMENT PLANS FOR 18 Highbury  
Street, Floreat**

TOWN OF CAMBRIDGE  
**RECEIVED**  
 20 AUG 2020

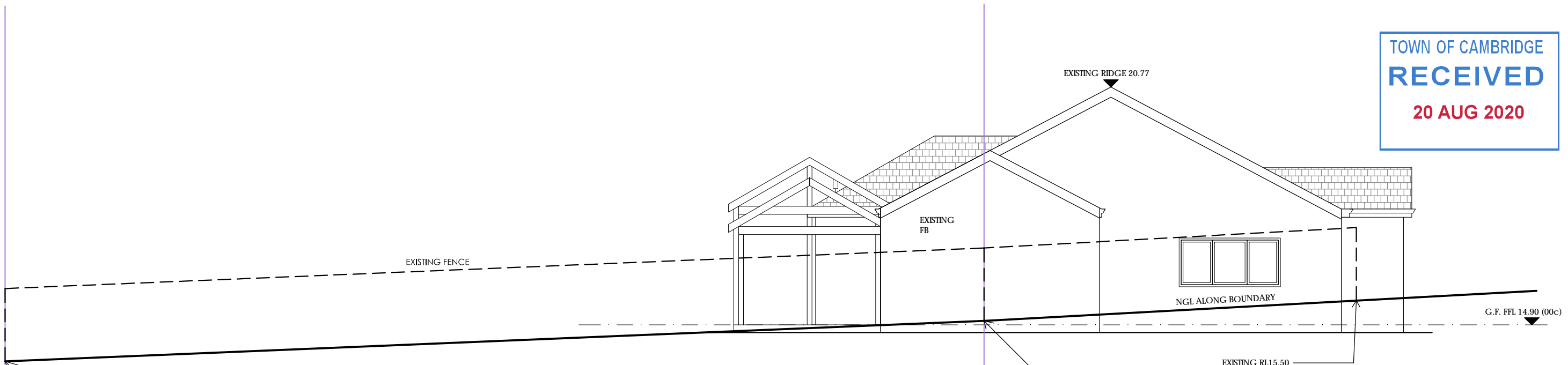

**EXISTING ELEVATION - NORTH WEST (WINMARLEY ST)**  
 SCALE 1:100

MATERIALS (LEGEND)		
27 DEG CUSTOM ORB COLORBOND ROOF COLOUR - MONUMENT	REN	PAINT SAND FINISH RENDER COLOUR - WHITE ON WHITE
COLORBOND QUARTER ROUND GUTTER COLOUR - TO MATCH ROOF	FB	FACE BRICKWORK BRICK TYPE - EXISTING TO STAY
500mm OPEN RAFTER EAVES TO RELATE TO EXISTING COLOUR - WHITE	WB	PAINTED WEATHERBOARD CLADDING COLOUR - WHITE ON WHITE
ALUMINIUM WINDOW FRAMES COLOUR - WHITE TO RELATE TO EXISTING		
GARAGE DOOR - REMOTE SECTIONAL COLOUR MONUMENT TO RELATE TO ROOF		
1m HIGH SUBI RESTORATIONS OR SIMILAR BALCONY BALUSTRADE COLOUR: PAINTED WHITE		
90X90 DOUBLE BALCONY POSTS PAINTED COLOUR - TO MATCH GUTTER		

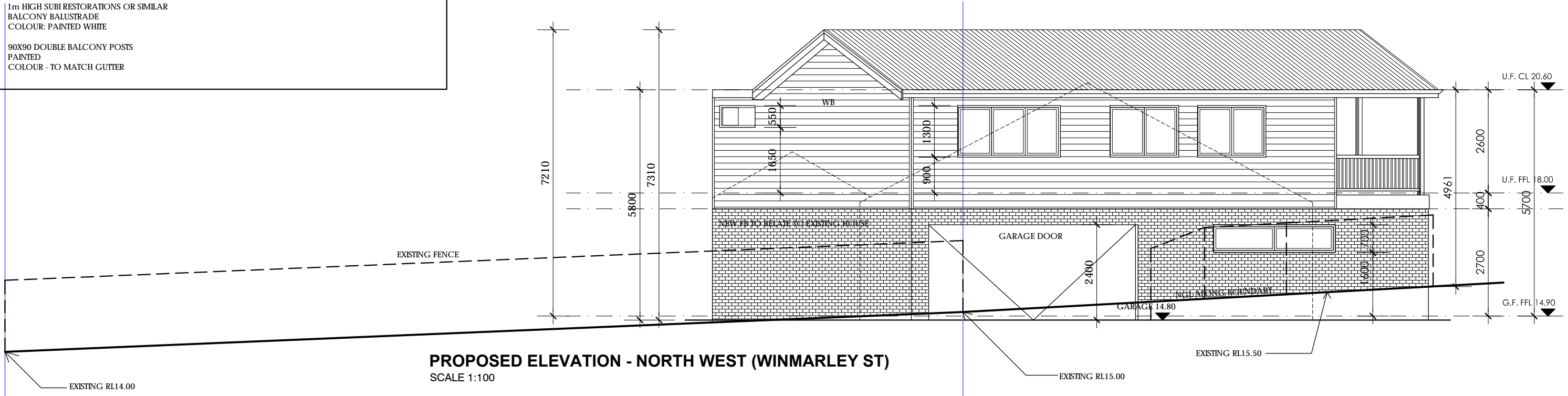

**PROPOSED ELEVATION - NORTH WEST (WINMARLEY ST)**  
 SCALE 1:100

# A08 EXISTING + PROPOSED ELEVATION

TOWN OF CAMBRIDGE  
**RECEIVED**  
 20 AUG 2020

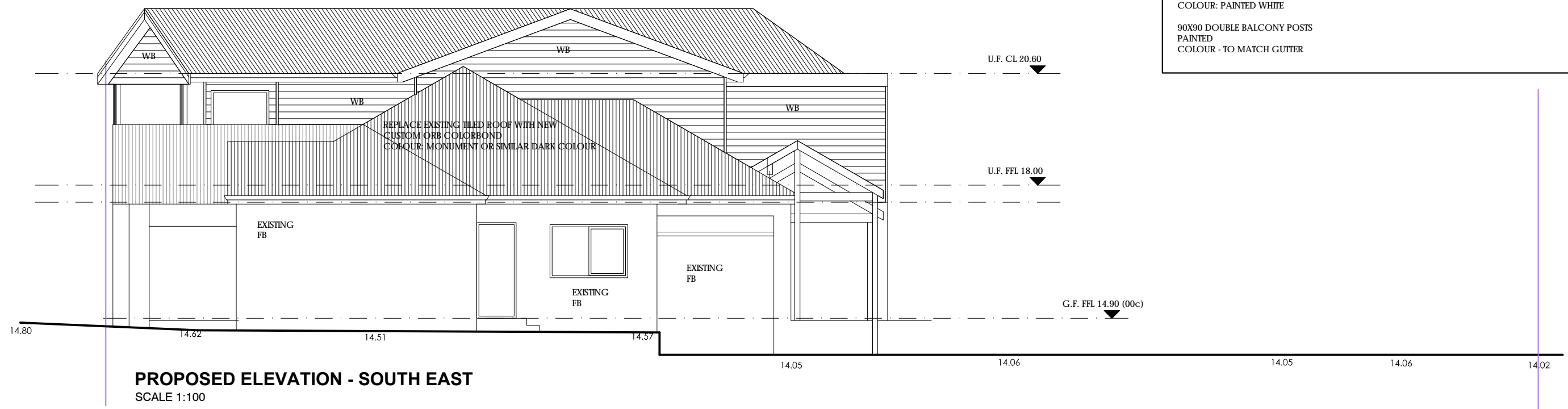
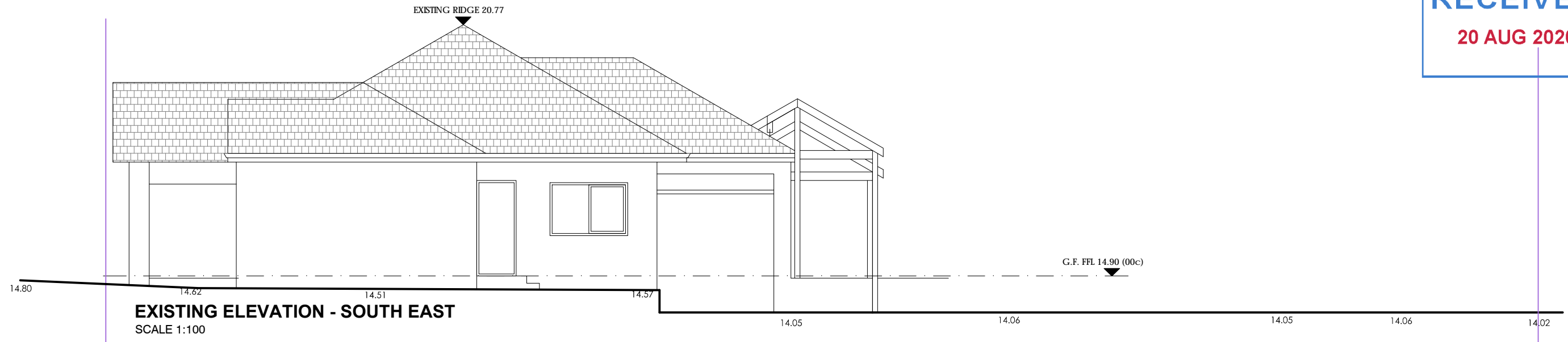

MATERIALS (LEGEND)		
27 DEG CUSTOM ORB COLORBOND ROOF COLOUR - MONUMENT	REN	PAINT SAND FINISH RENDER COLOUR - WHITE ON WHITE
COLORBOND QUARTER ROUND GUTTER COLOUR - TO MATCH ROOF	FB	FACE BRICKWORK BRICK TYPE - TO RELATE TO EXISTING
500mm OPEN RAFTER EAVES TO RELATE TO EXISTING COLOUR - WHITE	WB	PAINTED WEATHERBOARD CLADDING COLOUR - WHITE ON WHITE
ALUMINIUM WINDOW FRAMES COLOUR - WHITE TO RELATE TO EXISTING		
GARAGE DOOR - REMOTE SECTIONAL COLOUR MONUMENT TO RELATE TO ROOF		
1m HIGH SUBI RESTORATIONS OR SIMILAR BALCONY BALUSTRADE COLOUR: PAINTED WHITE		
90X90 DOUBLE BALCONY POSTS PAINTED COLOUR - TO MATCH GUTTER		

# A09 EXISTING + PROPOSED ELEVATION

TOWN OF CAMBRIDGE  
**RECEIVED**  
 20 AUG 2020

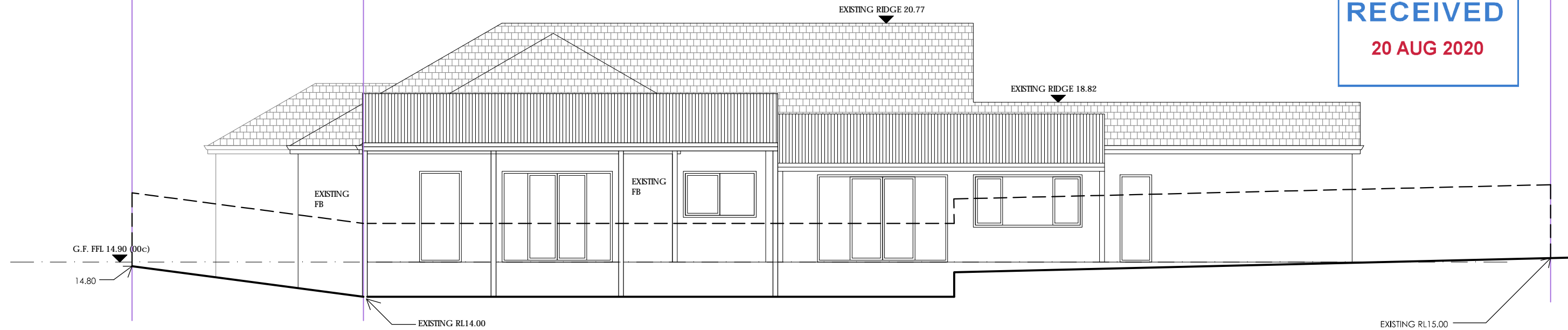

**EXISTING ELEVATION - NORTH EAST**  
 SCALE 1:100

MATERIALS (LEGEND)		
27 DEG CUSTOM ORB COLORBOND ROOF COLOUR - MONUMENT	REN	PAINT SAND FINISH RENDER COLOUR - WHITE ON WHITE
COLORBOND QUARTER ROUND GUTTER COLOUR - TO MATCH ROOF	FB	FACE BRICKWORK BRICK TYPE - TO RELATE TO EXISTING
500mm OPEN RAFTER EAVES TO RELATE TO EXISTING COLOUR - WHITE	WB	PAINTED WEATHERBOARD CLADDING COLOUR - WHITE ON WHITE
ALUMINIUM WINDOW FRAMES COLOUR - WHITE TO RELATE TO EXISTING		
GARAGE DOOR - REMOTE SECTIONAL COLOUR MONUMENT TO RELATE TO ROOF		
1m HIGH SUBI RESTORATIONS OR SIMILAR BALCONY BALUSTRADE COLOUR: PAINTED WHITE		
90X90 DOUBLE BALCONY POSTS PAINTED COLOUR - TO MATCH GUTTER		

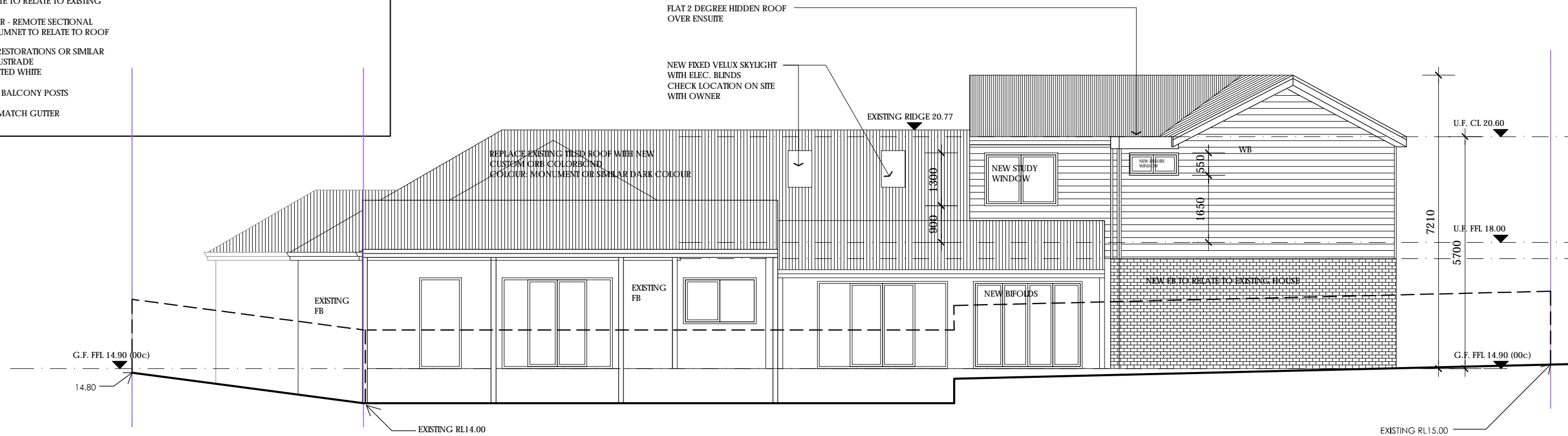

**PROPOSED ELEVATION - NORTH EAST**  
 SCALE 1:100

# A10 EXISTING + PROPOSED ELEVATION

TOWN OF CAMBRIDGE  
**RECEIVED**  
 20 AUG 2020



**EXISTING ELEVATION - SOUTH WEST (HIGBURY ST)**  
 SCALE 1:100

MATERIALS (LEGEND)		
27 DEG CUSTOM ORB COLORBOND ROOF COLOUR - MONUMENT	REN	PAINT SAND FINISH RENDER COLOUR - WHITE ON WHITE
COLORBOND QUARTER ROUND GUTTER COLOUR - TO MATCH ROOF	FB	FACE BRICKWORK BRICK TYPE - TO RELATE TO EXISTING
500mm OPEN RAFTER EAVES TO RELATE TO EXISTING COLOUR - WHITE	WB	PAINTED WEATHERBOARD CLADDING COLOUR - WHITE ON WHITE
ALUMINIUM WINDOW FRAMES COLOUR - WHITE TO RELATE TO EXISTING		
GARAGE DOOR - REMOTE SECTIONAL COLOUR MONUMNET TO RELATE TO ROOF		
1m HIGH SUBI RESTORATIONS OR SIMILAR BALCONY BALUSTRADE COLOUR: PAINTED WHITE		
90X90 DOUBLE BALCONY POSTS PAINTED COLOUR - TO MATCH GUTTER		

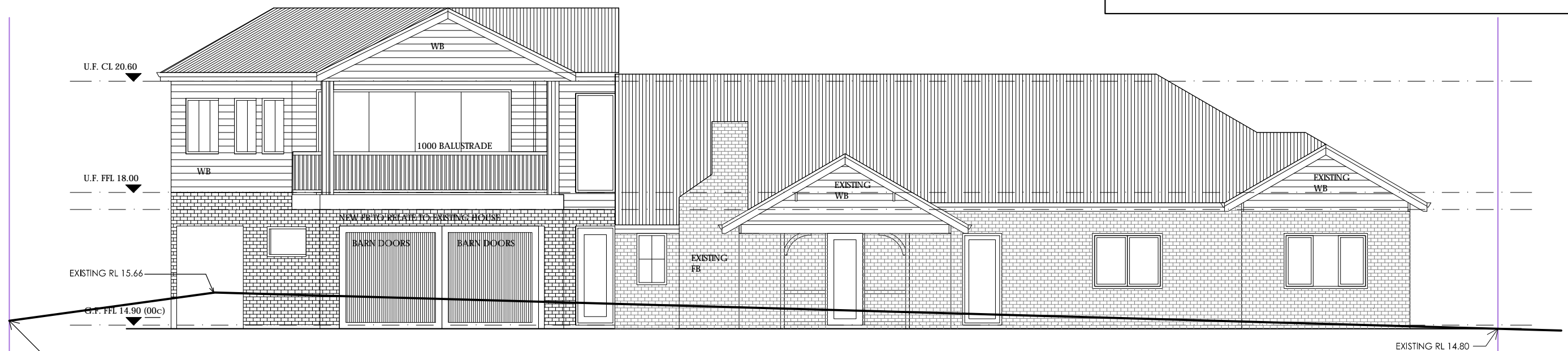

**EXISTING ELEVATION - SOUTH WEST (HIGBURY ST)**  
 SCALE 1:100

# A11 EXISTING + PROPOSED ELEVATION



**DEVELOPMENT  
COMMITTEE MEETING**

**TUESDAY 17 NOVEMBER 2020**

**ATTACHMENT 2 OF 3 TO ITEM  
DV20.144**

**DEVELOPMENT PLANS FOR 10 PEBBLES ROAD,  
FLOREAT**



Note: Lot has 0.03m misclose

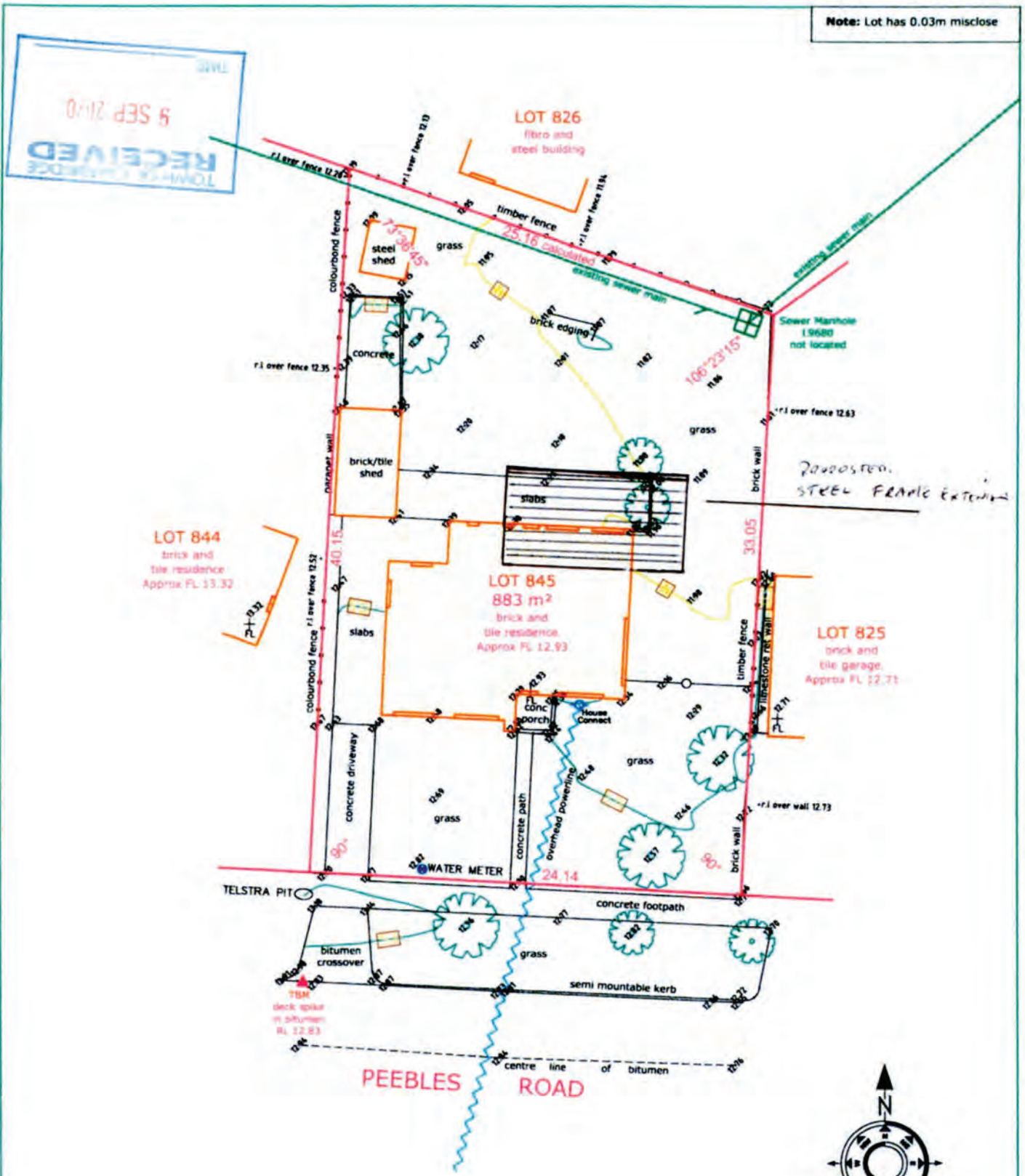

SEPTEMBER 2010  
Scale 1:200

TBM deck spike in bitumen equals RL 12.83 AHD  
Based on sewer manhole L9680 RL 11.81 AHD (water corp e-plan)  
Contractor to check datum before adopting levels

**Note:** Contractor to consult dial before you dig for location of services in road verge  
**Note:** Features are related to fence-lines only. No connection made to boundaries.  
**REPEG RECOMMENDED**  
Position and depth of water & sewer to be confirmed on site by contractor

**FEATURE AND CONTOUR SURVEY OF  
LOT 845 ON PLAN 6286 (2)  
10 Peebles Road, Floreat  
our ref. 2055-10**

Feature Survey by  
**LAND DIVISION**  
PO Box 614,  
Welshpool, WA 6986  
Tel 089 353 6554  
Fax 089 353 6640

SOLID WALL

SCALE 1:100

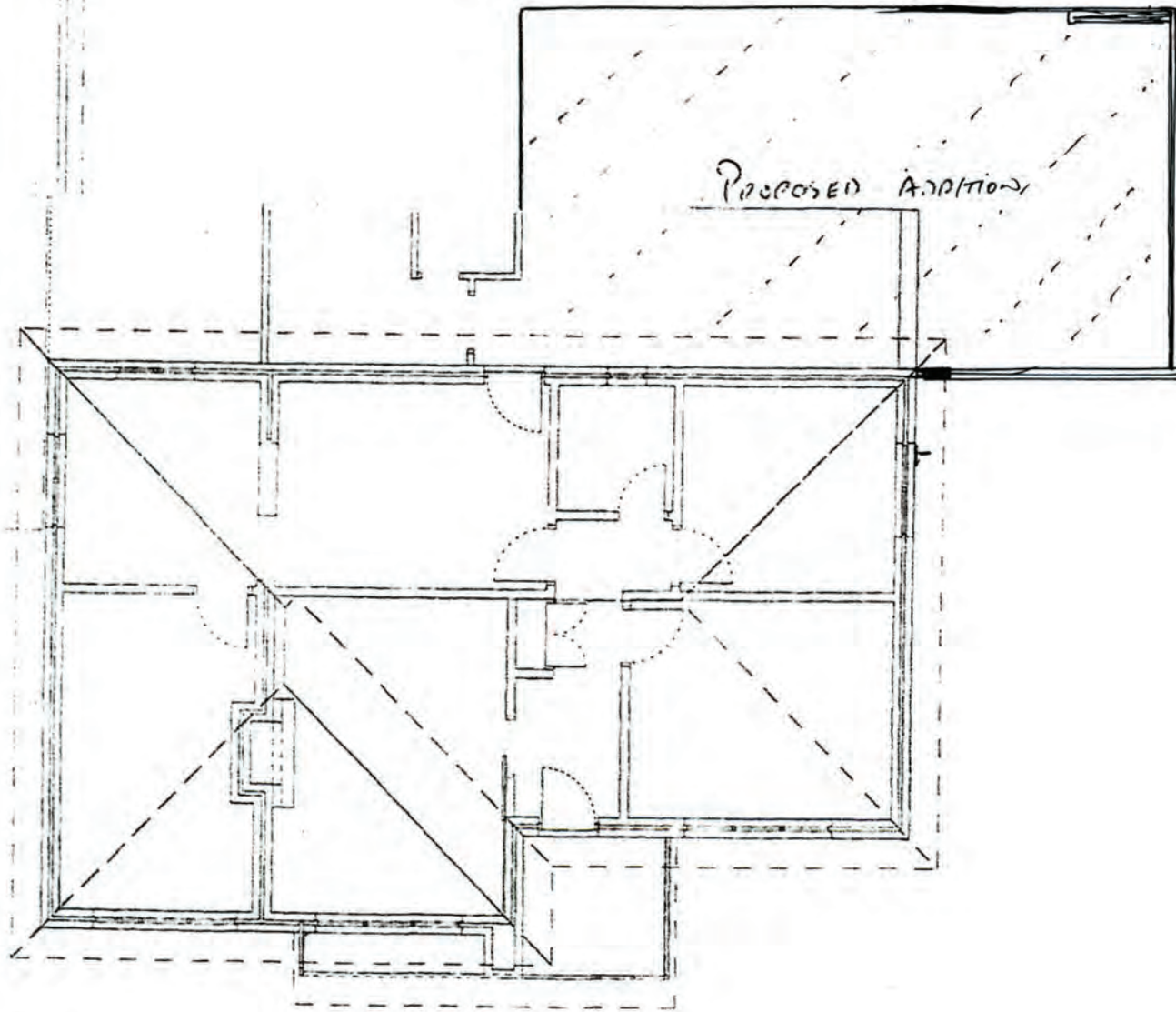

EXISTING RESIDENCE scale 1:100

10 PEBBLES ROAD FLOREAT

SCALE 1:150

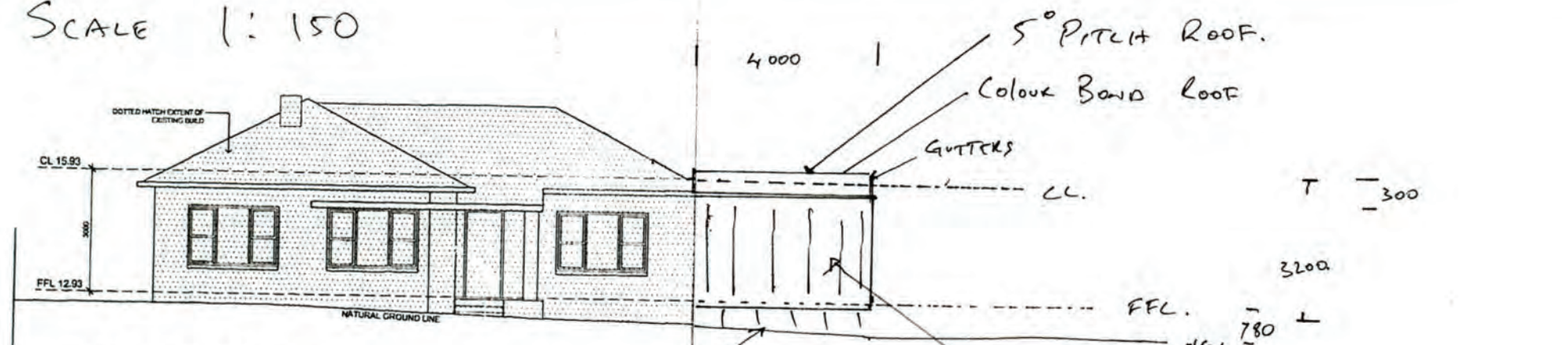

**SOUTH ELEVATION**  
SCALE 1:150  
1:150

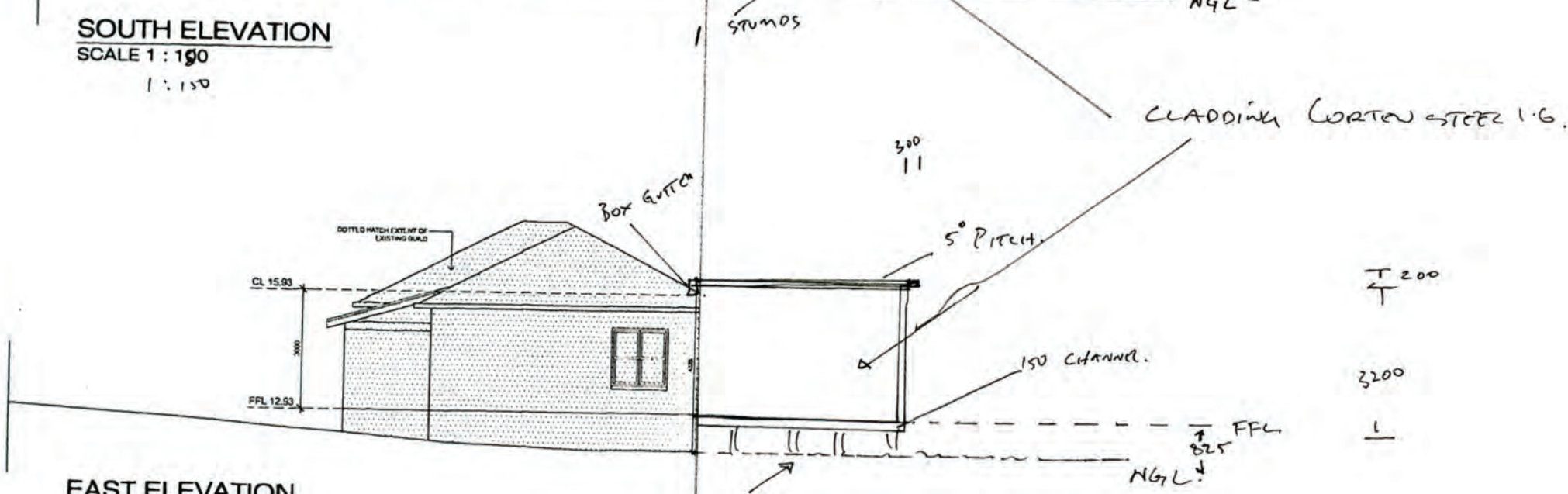

**EAST ELEVATION**  
SCALE 1:150  
1:150



NO.	REVISION	DATE
3	UPDATED DA SUBMISSION	29/12/2016
2	UPDATED DA SUBMISSION	17/12/2016
1	UPDATED DA SUBMISSION	24/01/2016

CLIENT  
**JENNIFER CRANE**  
PROJECT LOCATION  
**10 PEEBLES ROAD FLOREAT**

Copyright © This document remains the property of NOISE DESIGNS and may not be copied in whole or in part without prior written permission. Contractors to verify all dimensions on site. Site information to govern. CAD/CADD drawings shall remain confidential.

JOB NO.	REVISION	DRAWING
SCALE	SHOWN	3 A1.03

SCALE 1:200

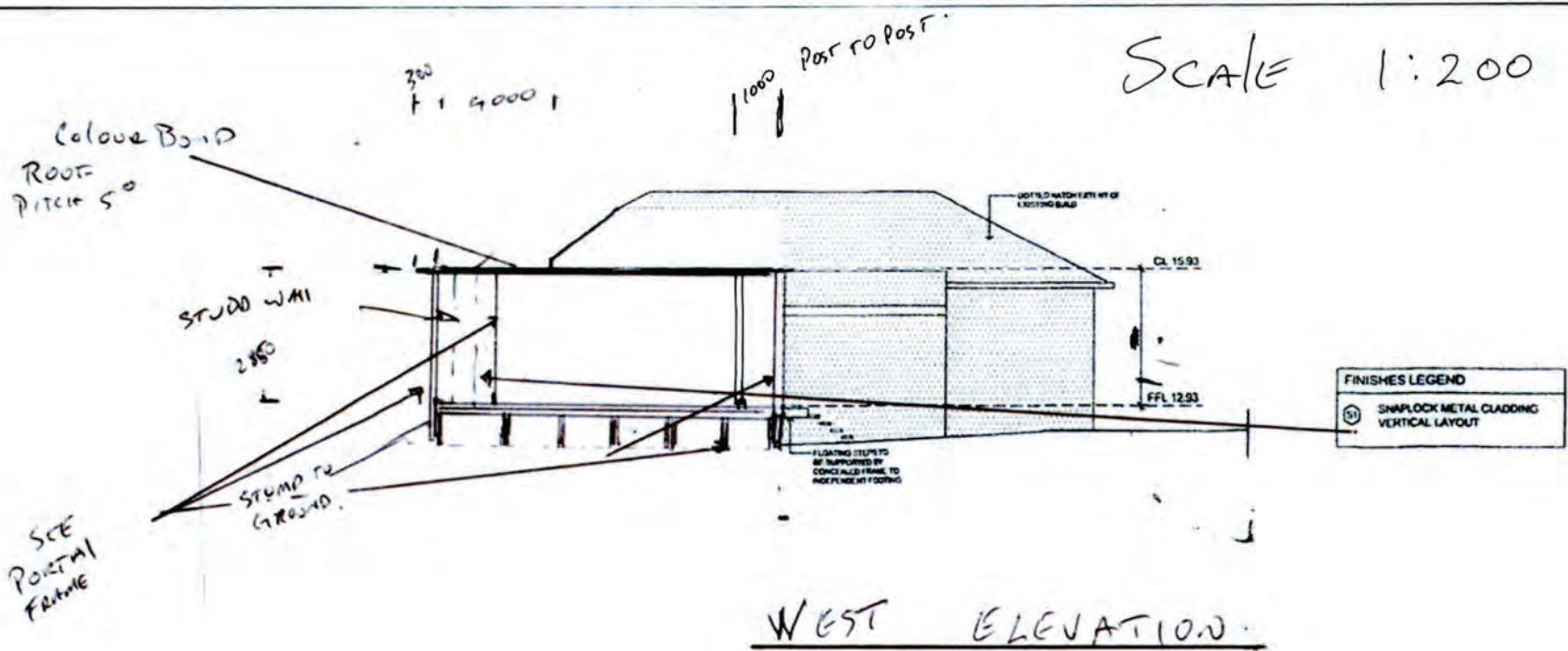

WEST ELEVATION

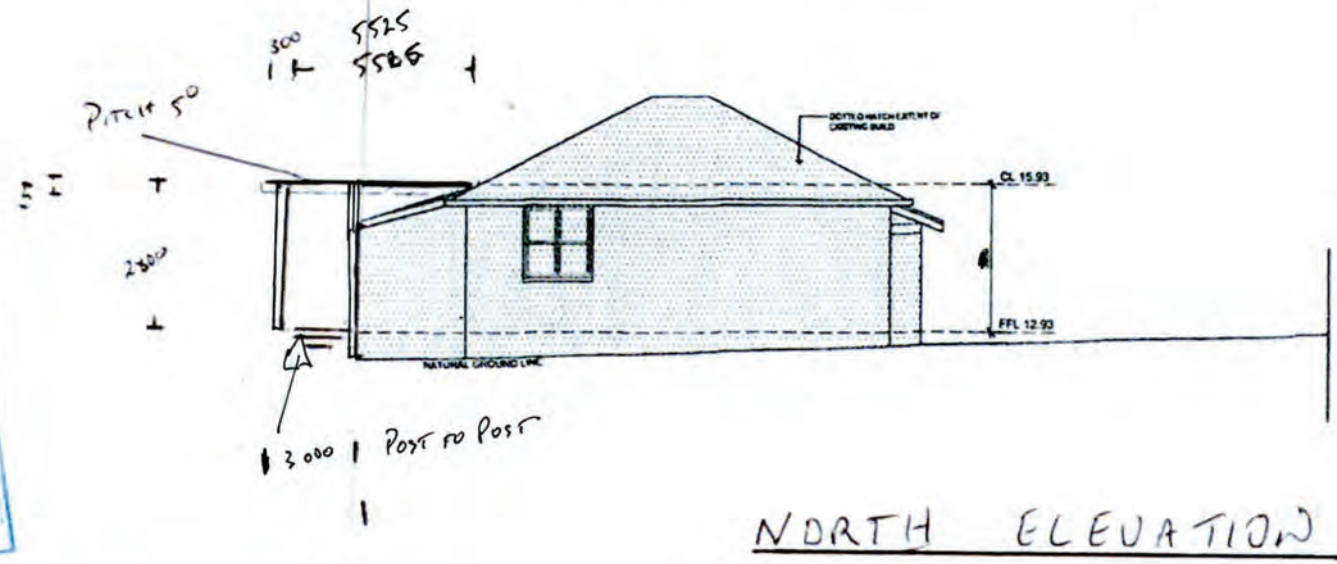

NORTH ELEVATION

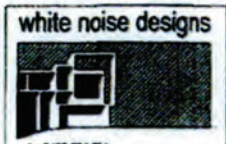

3	ISSUED FOR SUBMISSION	20/02/20
2	ISSUED FOR SUBMISSION	17/10/20
1	ISSUED FOR SUBMISSION	26/07/20

CLIENT  
**JENNIFER CRANE**  
 PROJECT DESCRIPTION  
**10 PEBBLES ROAD FLOREAT**

DRAWING TITLE <b>ELEVATIONS 1</b>		
JOB NO.	REVISION	DRAWING
DESIGN	3	A1.03
SCALE	3/200	





**DEVELOPMENT  
COMMITTEE MEETING**

**TUESDAY 17 NOVEMBER 2020**

**ATTACHMENT 3 OF 3 TO ITEM  
DV20.144**

**DEVELOPMENT PLANS FOR 4 NORTH BANFF  
ROAD, FLOREAT**

...	DRAWING NAME	NO.	REV	ISSUED
COVER & ATTACHMENTS				
	LOCATION SCHEME	A00-01	E	☒
SITE PLANS AND DETAILS				
	SITE PLAN	A01-01	C	☒
	OVERSHADOWING DIAGRAM	A01-02	B	☒
PLANS				
	GROUND FLOOR PLAN	A02-01	E	☒
	GARDEN LEVEL PLAN	A02-02	E	☒
ELEVATIONS				
	ELEVATION 01, 02 & 03	A03-01	D	☒



LOCAL GOVERNMENT: TOWN OF CAMBRIDGE



SITE LOCATION

- GENERAL NOTES:
- ALL DRAWINGS SHALL BE READ IN CONJUNCTION WITH ALL OTHER CONSULTANTS DRAWINGS AND SPECIFICATIONS.
  - REFER ANY DISCREPANCIES TO ARCHITECT BEFORE PROCEEDING WITH THE WORK.
  - FIGURED DIMENSIONS SHALL TAKE PRECEDENCE OVER SCALED MEASUREMENTS.
  - CHECK AND CONFIRM EXISTING LEVELS AND DIMENSIONS ON SITE PRIOR TO THE COMMENCEMENT OF ANY WORK.
  - THIS DRAWING IS PROTECTED BY AUSTRALIAN AND INTERNATIONAL COPYRIGHT LAW.
  - THIS DRAWING IS ONLY TO BE USED FOR ITS EXPRESSEDLY INTENDED PURPOSE ONLY
  - EXISTING PLAN HAS BEEN DRAWN FROM SURVEY INFORMATION PROVIDED.
  - EXISTING SERVICES POINTS TO BE VERIFIED ON-SITE - LOCATIONS SHOWN ON THESE PLANS ARE INDICATIVE ONLY
  - DO NOT SCALE DIMENSIONS FROM DRAWINGS.
  - ALL WORKS TO COMPLY TO N.C.C. & RELEVANT AUSTRALIAN STANDARDS.

REV	ISSUE	DATE
E	FOR DEVELOPMENT APPROVAL	20/10/2020
D	FOR DEVELOPMENT APPROVAL	15/10/2020
C	FOR COUNCIL APPROVAL	2/09/2020
B	Issue	8/06/2020
A	Issue	5/06/2020





LAYOUT TITLE: LOCATION SCHEME	
PROJECT STATUS: DEVELOPMENT APPROVAL	SCALE: N.T.S. @ A3
	CHK'D:   DRWN: PH   MW

PROJECT/CLIENT: <b>FLOREAT ALFRESCO</b> <b>4 NORTH BANFF ROAD FLOREAT WA 6014</b> ARTHUR BELOTTI AND ALINE BARRABES
--

PROJECT NO: 2020-12
DRAWING NO: <b>A00-01</b>

**hubble**  
design

421 OXFORD STREET MT HAWTHORN WA 6016 +61 8 9242 3167  
OFFICE@HUBBLE.COM.AU

SITE LEGENDS	
	SITE BOUNDARY
	PROPOSED NEW STRUCTURE
	EXISTING STRUCTURE TO REMAIN
	EXISTING COLORBOND FENCE TO BE RETAINED
	EXISTING TREE TO BE RETAINED

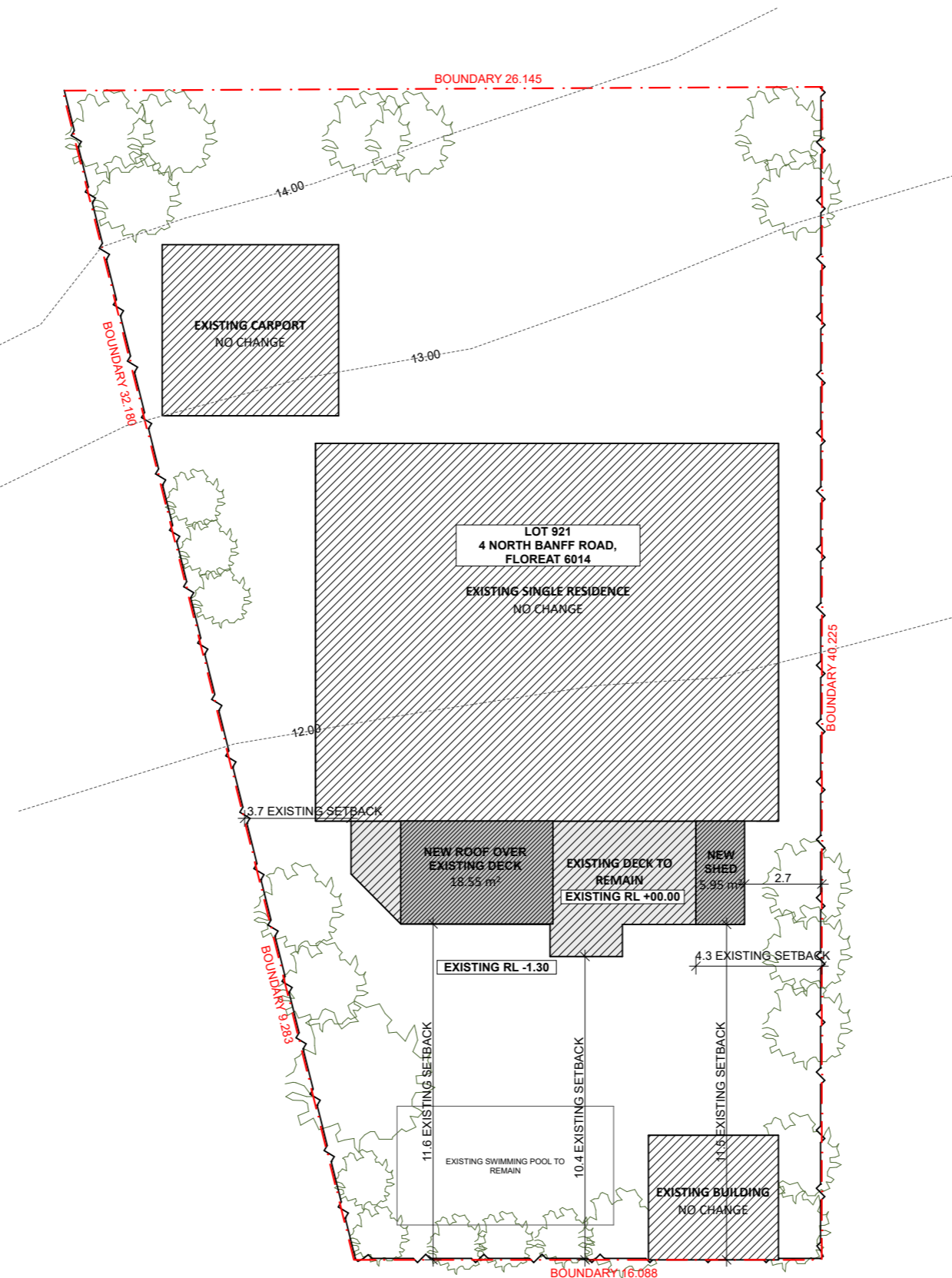

GENERAL NOTES:  
 - ALL DRAWINGS SHALL BE READ IN CONJUNCTION WITH ALL OTHER CONSULTANTS DRAWINGS AND SPECIFICATIONS.  
 - REFER ANY DISCREPANCIES TO ARCHITECT BEFORE PROCEEDING WITH THE WORK.  
 - FIGURED DIMENSIONS SHALL TAKE PRECEDENCE OVER SCALED MEASUREMENTS.  
 - CHECK AND CONFIRM EXISTING LEVELS AND DIMENSIONS ON SITE PRIOR TO THE COMMENCEMENT OF ANY WORK.  
 - THIS DRAWING IS PROTECTED BY AUSTRALIAN AND INTERNATIONAL COPYRIGHT LAW.  
 - THIS DRAWING IS ONLY TO BE USED FOR ITS EXPRESSEDLY INTENDED PURPOSE ONLY  
 - EXISTING PLAN HAS BEEN DRAWN FROM SURVEY INFORMATION PROVIDED.  
 - EXISTING SERVICES POINTS TO BE VERIFIED ON-SITE - LOCATIONS SHOWN ON THESE PLANS ARE INDICATIVE ONLY  
 - DO NOT SCALE DIMENSIONS FROM DRAWINGS.  
 - ALL WORKS TO COMPLY TO N.C.C. & RELEVANT AUSTRALIAN STANDARDS.

REV	ISSUE	DATE
C	FOR DEVELOPMENT APPROVAL	20/10/2020
B	FOR DEVELOPMENT APPROVAL	15/10/2020
A	FOR COUNCIL APPROVAL	2/09/2020

LAYOUT TITLE:  
**SITE PLAN**

PROJECT STATUS:  
**DEVELOPMENT APPROVAL**

SCALE:  
 1:200, 1:100 @ A3

CHK'D: | DRWN:  
 PH | MW

PROJECT/CLIENT:  
**FLOREAT ALFRESCO**  
**4 NORTH BANFF ROAD FLOREAT WA 6014**  
 ARTHUR BELOTTI AND ALINE BARRABES

PROJECT NO:  
 2020-12

DRAWING NO:  
**A01-01**



**hubble**  
 design

421 OXFORD STREET MT HAWTHORN WA 6016 +61 8 9242 3167  
 OFFICE@HUBBLE.COM.AU

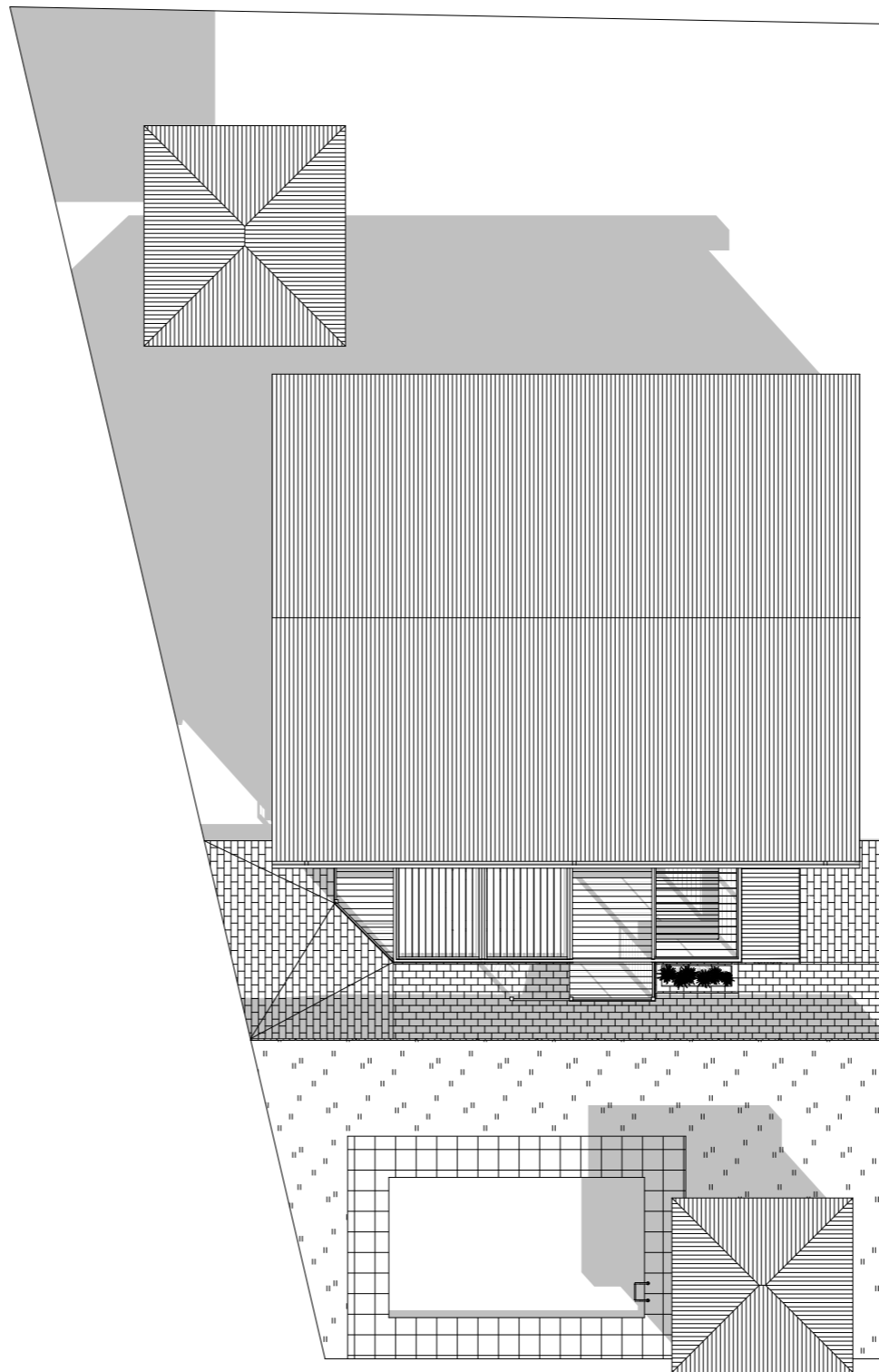

SHADOW OUTLINE @1200 21 JUNE

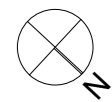

**GENERAL NOTES:**  
 - ALL DRAWINGS SHALL BE READ IN CONJUNCTION WITH ALL OTHER CONSULTANTS DRAWINGS AND SPECIFICATIONS.  
 - REFER ANY DISCREPANCIES TO ARCHITECT BEFORE PROCEEDING WITH THE WORK.  
 - FIGURED DIMENSIONS SHALL TAKE PRECEDENCE OVER SCALED MEASUREMENTS.  
 - CHECK AND CONFIRM EXISTING LEVELS AND DIMENSIONS ON SITE PRIOR TO THE COMMENCEMENT OF ANY WORK.  
 - THIS DRAWING IS PROTECTED BY AUSTRALIAN AND INTERNATIONAL COPYRIGHT LAW.  
 - THIS DRAWING IS ONLY TO BE USED FOR ITS EXPRESSEDLY INTENDED PURPOSE ONLY  
 - EXISTING PLAN HAS BEEN DRAWN FROM SURVEY INFORMATION PROVIDED.  
 - EXISTING SERVICES POINTS TO BE VERIFIED ON-SITE - LOCATIONS SHOWN ON THESE PLANS ARE INDICATIVE ONLY  
 - DO NOT SCALE DIMENSIONS FROM DRAWINGS.  
 - ALL WORKS TO COMPLY TO N.C.C. & RELEVANT AUSTRALIAN STANDARDS.

REV	ISSUE	DATE
B	FOR DEVELOPMENT APPROVAL	20/10/2020
A	FOR DEVELOPMENT APPROVAL	15/10/2020

LAYOUT TITLE:  
**OVERSHADOWING DIAGRAM**

PROJECT STATUS:  
**DEVELOPMENT APPROVAL**

SCALE:  
**1:200 @ A3**

CHK'D: | DRWN:  
**PH | MW**

PROJECT/CLIENT:  
**FLOREAT ALFRESCO  
 4 NORTH BANFF ROAD FLOREAT WA  
 6014  
 ARTHUR BELOTTI AND ALINE  
 BARRABES**

PROJECT NO:  
**2020-12**

DRAWING NO:  
**A01-02**



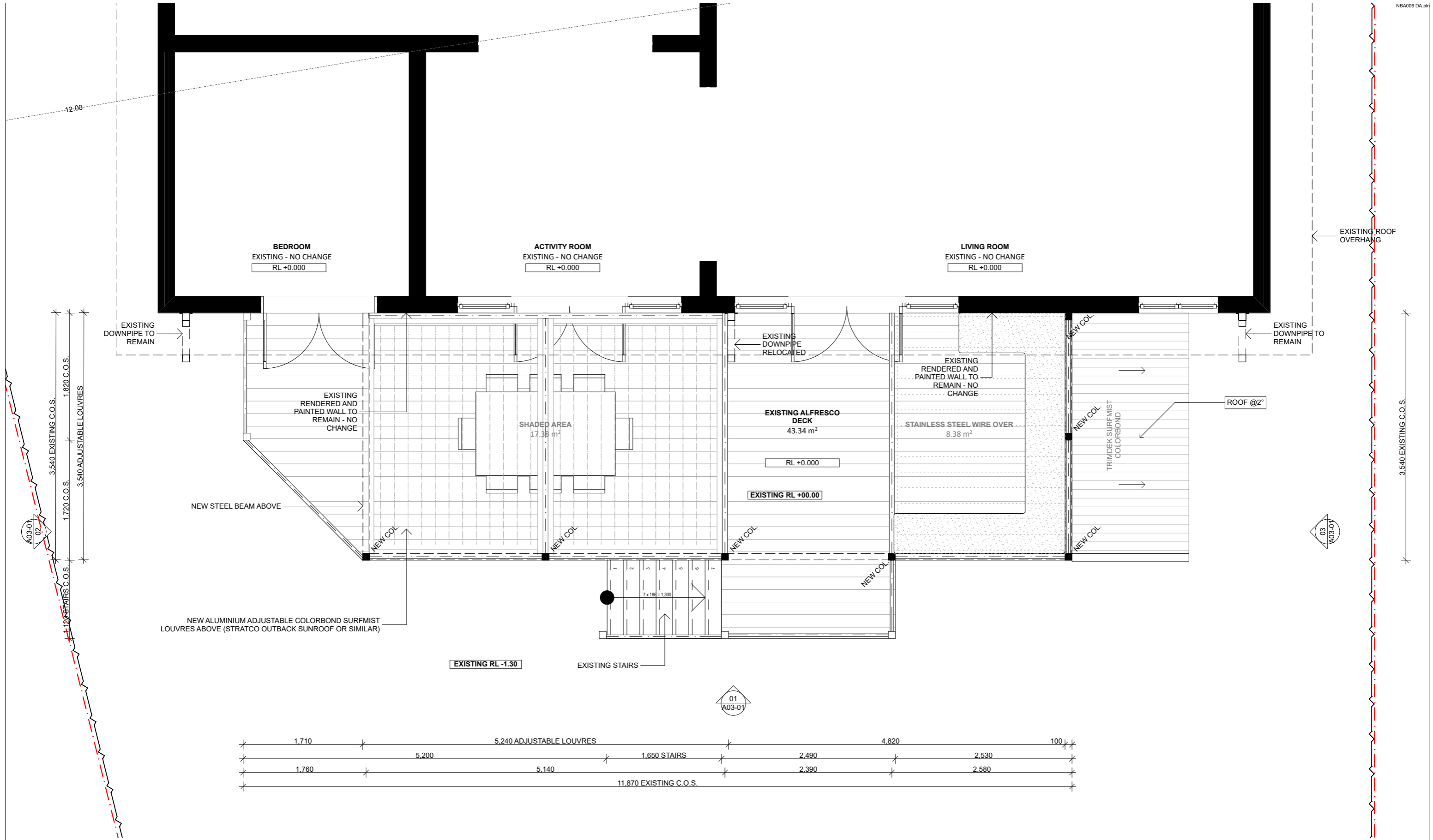

GENERAL NOTES:  
 - ALL DRAWINGS SHALL BE READ IN CONJUNCTION WITH ALL OTHER CONSULTANTS DRAWINGS AND SPECIFICATIONS.  
 - REFER ANY DISCREPANCIES TO ARCHITECT BEFORE PROCEEDING WITH THE WORK.  
 - FIGURED DIMENSIONS SHALL TAKE PRECEDENCE OVER SCALED MEASUREMENTS.  
 - CHECK AND CONFIRM EXISTING LEVELS AND DIMENSIONS ON SITE PRIOR TO THE COMMENCEMENT OF ANY WORK.  
 - THIS DRAWING IS PROTECTED BY AUSTRALIAN AND INTERNATIONAL COPYRIGHT LAW.  
 - THIS DRAWING IS ONLY TO BE USED FOR ITS EXPRESSEDLY INTENDED PURPOSE ONLY  
 - EXISTING PLAN HAS BEEN DRAWN FROM SURVEY INFORMATION PROVIDED.  
 - EXISTING SERVICES POINTS TO BE VERIFIED ON-SITE - LOCATIONS SHOWN ON THESE PLANS ARE INDICATIVE ONLY  
 - DO NOT SCALE DIMENSIONS FROM DRAWINGS.  
 - ALL WORKS TO COMPLY TO N.C.C. & RELEVANT AUSTRALIAN STANDARDS.

REV	ISSUE	DATE
E	FOR DEVELOPMENT APPROVAL	20/10/2020
D	FOR DEVELOPMENT APPROVAL	15/10/2020
C	FOR COUNCIL APPROVAL	2/09/2020
B	Issue	8/06/2020
A	Issue	5/06/2020

LAYOUT TITLE:  
**GROUND FLOOR PLAN**

PROJECT STATUS:  
**DEVELOPMENT APPROVAL**

SCALE:  
**1:50 @ A3**

CHK'D: | DRWN:  
**PH | MW**

PROJECT/CLIENT:  
**FLOREAT ALFRESCO  
 4 NORTH BANFF ROAD FLOREAT WA  
 6014  
 ARTHUR BELOTTI AND ALINE  
 BARRABES**

PROJECT NO:  
 2020-12

DRAWING NO:  
**A02-01**

**hubble**  
 design

421 OXFORD STREET MT HAWTHORN WA 6016 +61 8 9242 3167  
 OFFICE@HUBBLE.COM.AU

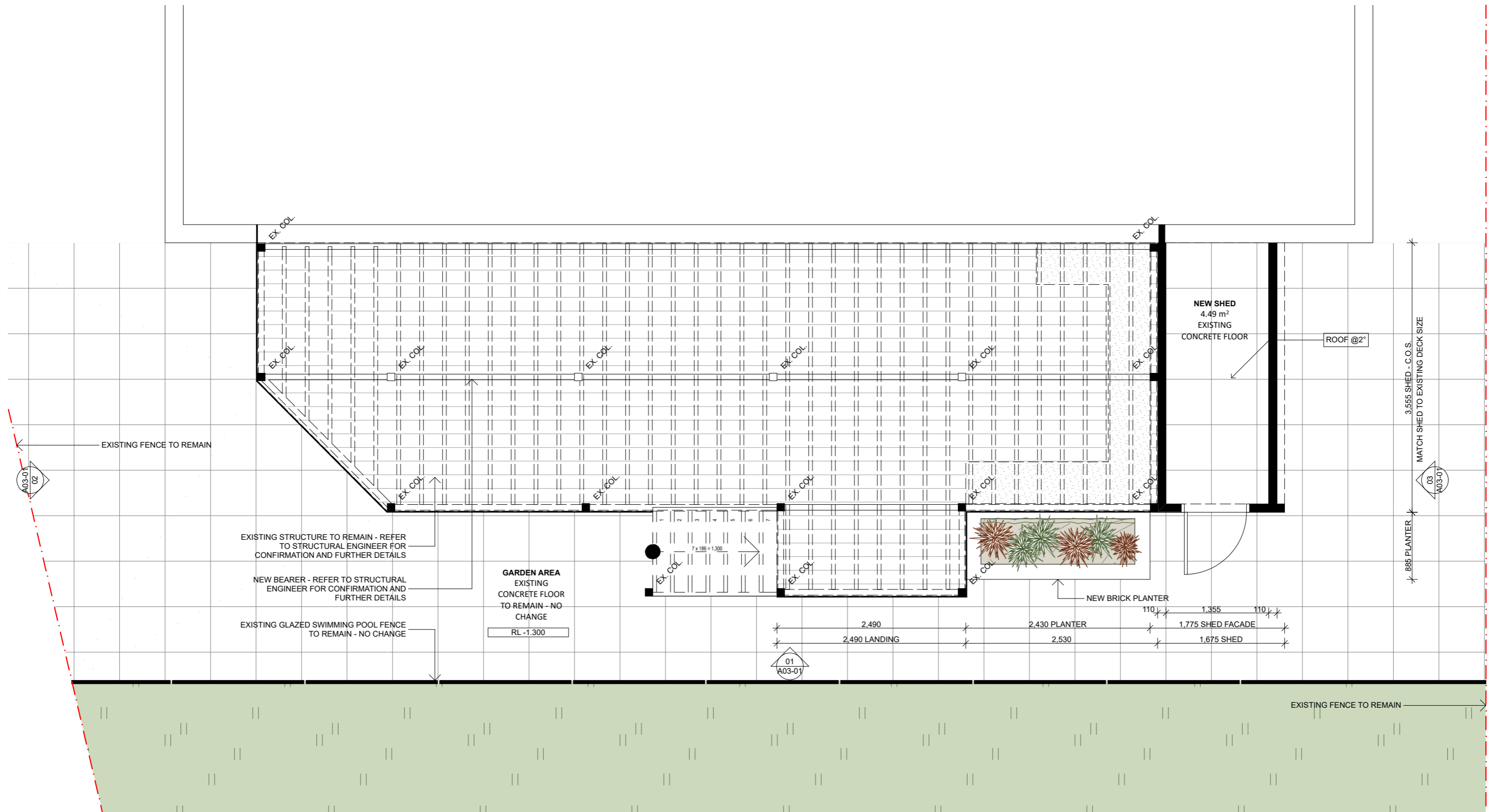

**GENERAL NOTES:**  
 - ALL DRAWINGS SHALL BE READ IN CONJUNCTION WITH ALL OTHER CONSULTANTS DRAWINGS AND SPECIFICATIONS.  
 - REFER ANY DISCREPANCIES TO ARCHITECT BEFORE PROCEEDING WITH THE WORK.  
 - FIGURED DIMENSIONS SHALL TAKE PRECEDENCE OVER SCALED MEASUREMENTS.  
 - CHECK AND CONFIRM EXISTING LEVELS AND DIMENSIONS ON SITE PRIOR TO THE COMMENCEMENT OF ANY WORK.  
 - THIS DRAWING IS PROTECTED BY AUSTRALIAN AND INTERNATIONAL COPYRIGHT LAW.  
 - THIS DRAWING IS ONLY TO BE USED FOR ITS EXPRESSEDLY INTENDED PURPOSE ONLY  
 - EXISTING PLAN HAS BEEN DRAWN FROM SURVEY INFORMATION PROVIDED.  
 - EXISTING SERVICES POINTS TO BE VERIFIED ON-SITE - LOCATIONS SHOWN ON THESE PLANS ARE INDICATIVE ONLY  
 - DO NOT SCALE DIMENSIONS FROM DRAWINGS.  
 - ALL WORKS TO COMPLY TO N.C.C. & RELEVANT AUSTRALIAN STANDARDS.

REV	ISSUE	DATE
E	FOR DEVELOPMENT APPROVAL	20/10/2020
D	FOR DEVELOPMENT APPROVAL	15/10/2020
C	FOR COUNCIL APPROVAL	2/09/2020
B	Issue	8/06/2020
A	Issue	5/06/2020

LAYOUT TITLE:  
**GARDEN LEVEL PLAN**

PROJECT STATUS:  
**DEVELOPMENT APPROVAL**

SCALE:  
**1:50 @ A3**

CHK'D: | DRWN:  
**PH | MW**

PROJECT CLIENT:  
**FLOREAT ALFRESCO  
 4 NORTH BANFF ROAD FLOREAT WA  
 6014  
 ARTHUR BELOTTI AND ALINE  
 BARRABES**

PROJECT NO:  
**2020-12**

DRAWING NO:  
**A02-02**

**hubble**  
 design

421 OXFORD STREET MT HAWTHORN WA 6016 +61 8 9242 3167  
 OFFICE@HUBBLE.COM.AU

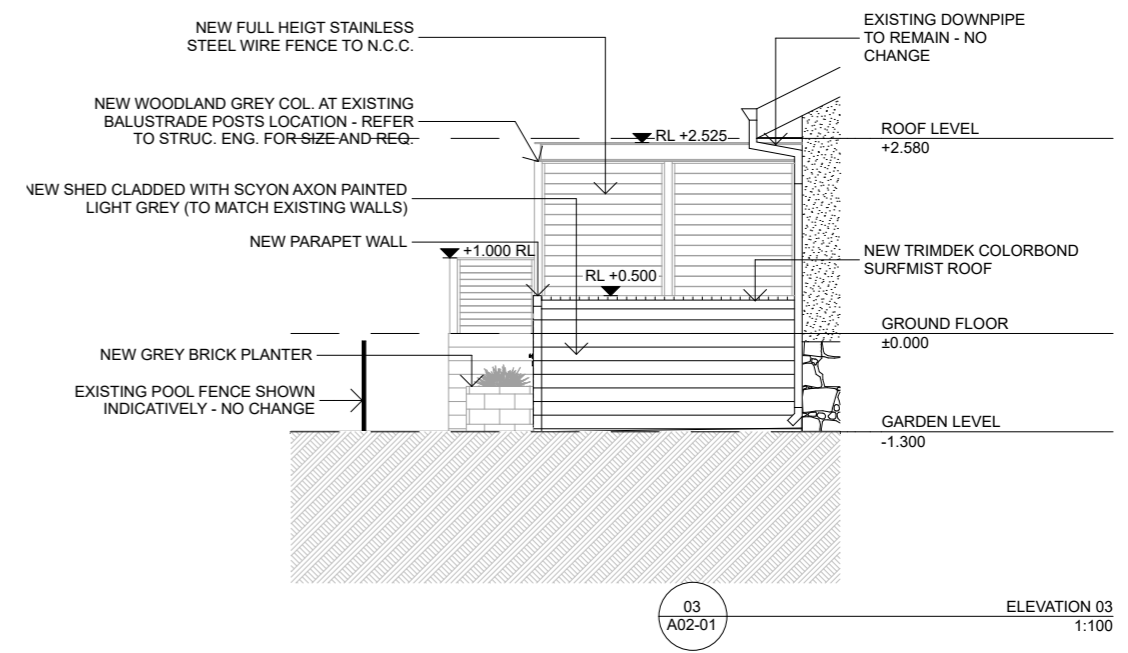
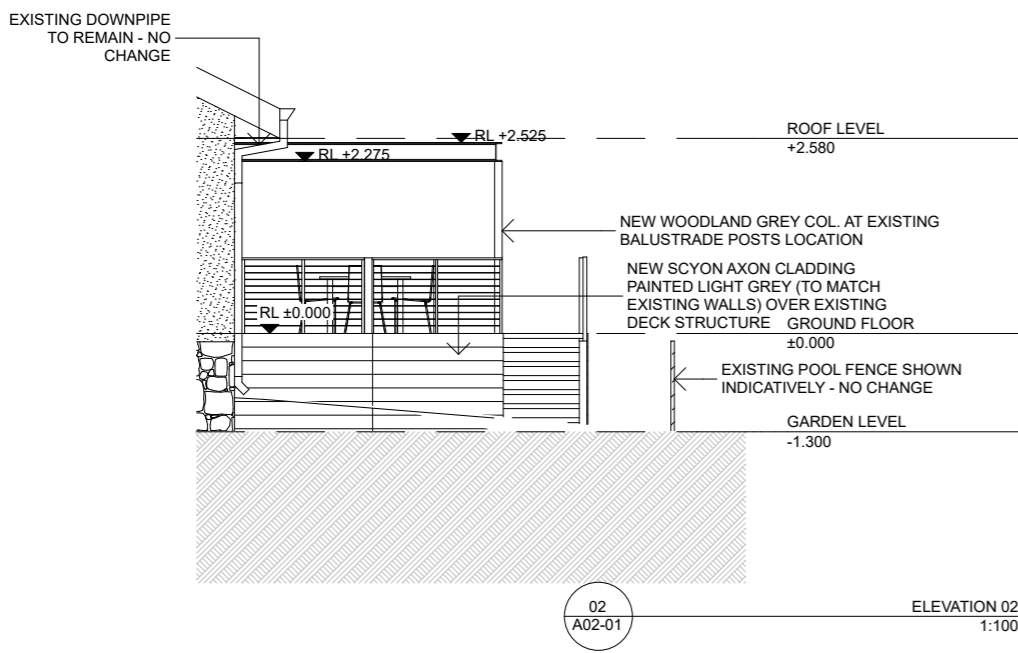
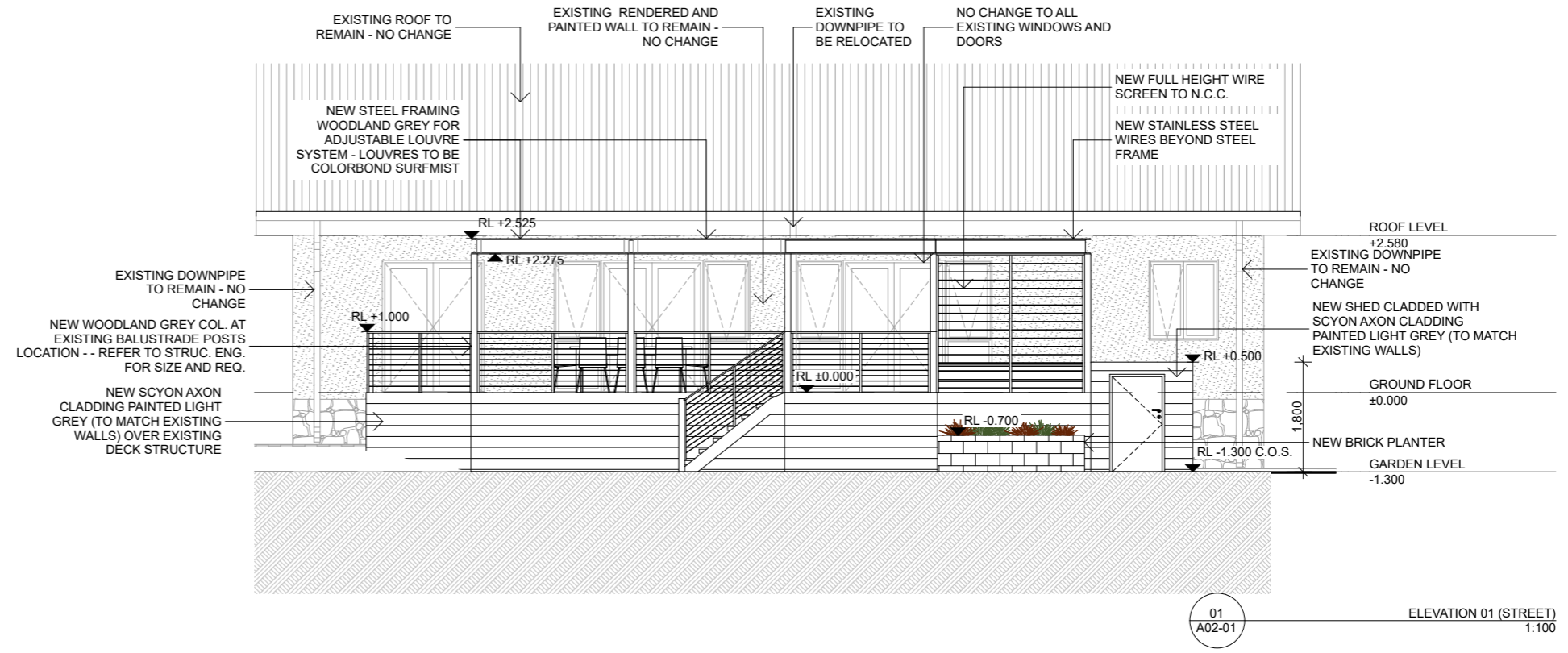

GENERAL NOTES:  
 - ALL DRAWINGS SHALL BE READ IN CONJUNCTION WITH ALL OTHER CONSULTANTS DRAWINGS AND SPECIFICATIONS.  
 - REFER ANY DISCREPANCIES TO ARCHITECT BEFORE PROCEEDING WITH THE WORK.  
 - FIGURED DIMENSIONS SHALL TAKE PRECEDENCE OVER SCALED MEASUREMENTS.  
 - CHECK AND CONFIRM EXISTING LEVELS AND DIMENSIONS ON SITE PRIOR TO THE COMMENCEMENT OF ANY WORK.  
 - THIS DRAWING IS PROTECTED BY AUSTRALIAN AND INTERNATIONAL COPYRIGHT LAW.  
 - THIS DRAWING IS ONLY TO BE USED FOR ITS EXPRESSEDLY INTENDED PURPOSE ONLY  
 - EXISTING PLAN HAS BEEN DRAWN FROM SURVEY INFORMATION PROVIDED.  
 - EXISTING SERVICES POINTS TO BE VERIFIED ON-SITE - LOCATIONS SHOWN ON THESE PLANS ARE INDICATIVE ONLY  
 - DO NOT SCALE DIMENSIONS FROM DRAWINGS.  
 - ALL WORKS TO COMPLY TO N.C.C. & RELEVANT AUSTRALIAN STANDARDS.

REV	ISSUE	DATE
D	FOR DEVELOPMENT APPROVAL	20/10/2020
C	FOR DEVELOPMENT APPROVAL	15/10/2020
B	FOR COUNCIL APPROVAL	2/09/2020
A	Issue	8/06/2020

LAYOUT TITLE:  
 ELEVATION 01, 02 & 03

PROJECT STATUS:  
 DEVELOPMENT APPROVAL

SCALE:  
 1:100 @ A3

CHK'D: | DRWN:  
 PH | MW

PROJECT CLIENT:  
**FLOREAT ALFRESCO**  
 4 NORTH BANFF ROAD FLOREAT WA  
 6014  
 ARTHUR BELOTTI AND ALINE  
 BARRABES

PROJECT NO:  
 2020-12

DRAWING NO:  
**A03-01**

