



Town of  
**Cambridge**

**DEVELOPMENT  
COMMITTEE MEETING**

**TUESDAY 14 DECEMBER 2021**

**ATTACHMENT 1 TO ITEM DV21.106**

**DEVELOPMENT PLANS**

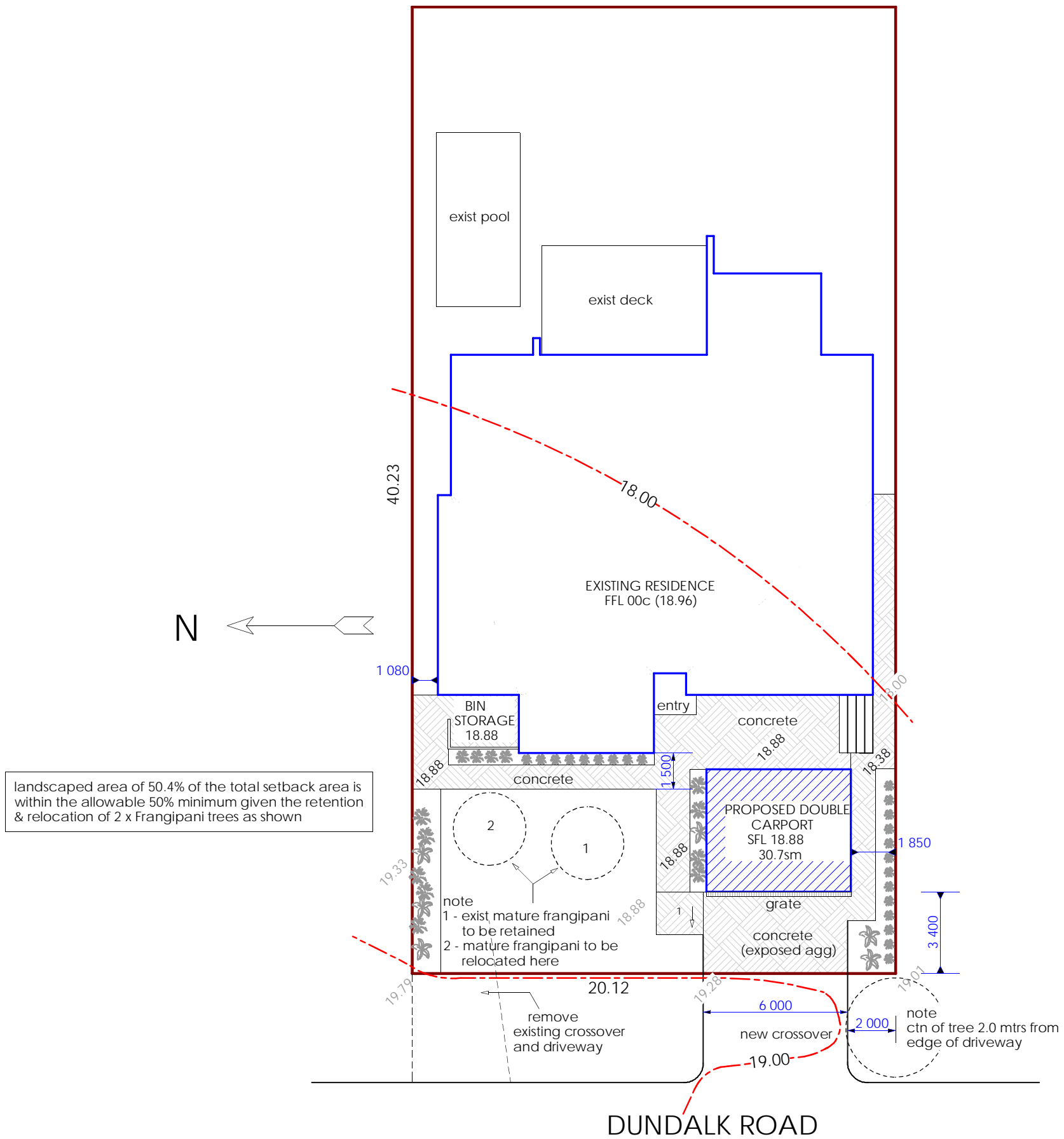

SITE PLAN 1:200

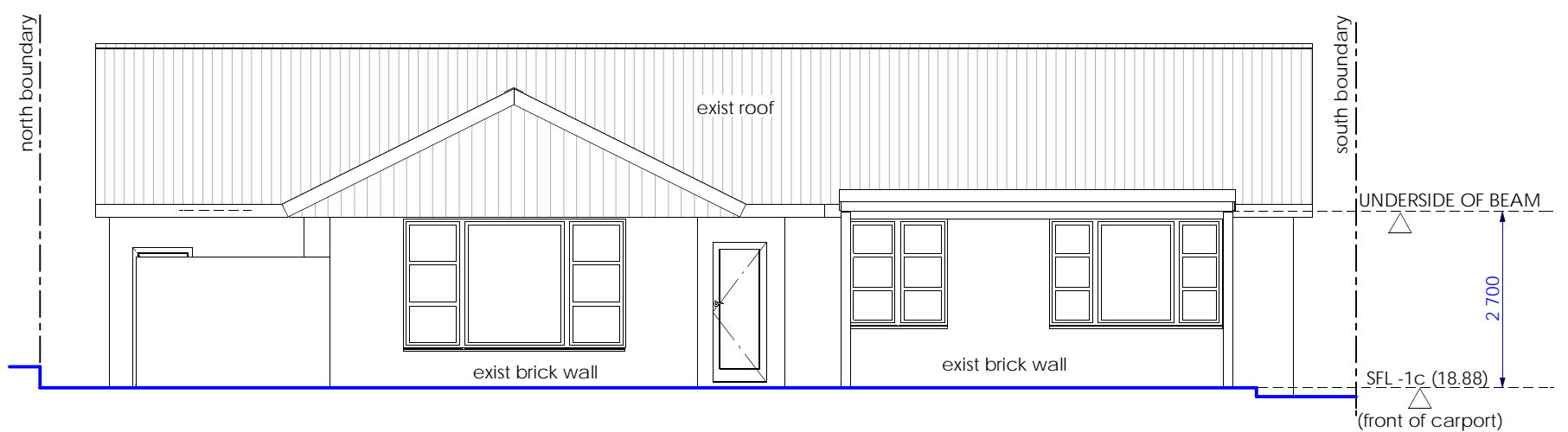

WEST ELEVATION 1:100

builder

building designer  
**EK DESIGN**  
119a watkins st, white gum valley  
fremantle. 6162  
0488402777  
callaway@globaldial.com

PROPOSED NEW DOUBLE CARPORT  
G JAKOVICH  
6 DUNDALK RD (LOT No 1519)  
FLOREAT

C COPYRIGHT

drawn EK date Sept'21  
job no 1914 rev 1 6 Oct'21  
2 16 Nov'21  
sht no A.01

notes

builder shall verify all dimensions and check roof pitch on site prior to commencing any works where applicable engineering drawings shall be read in conjunction with these drawings noted drawings shall be used in preference to scaled dimensions

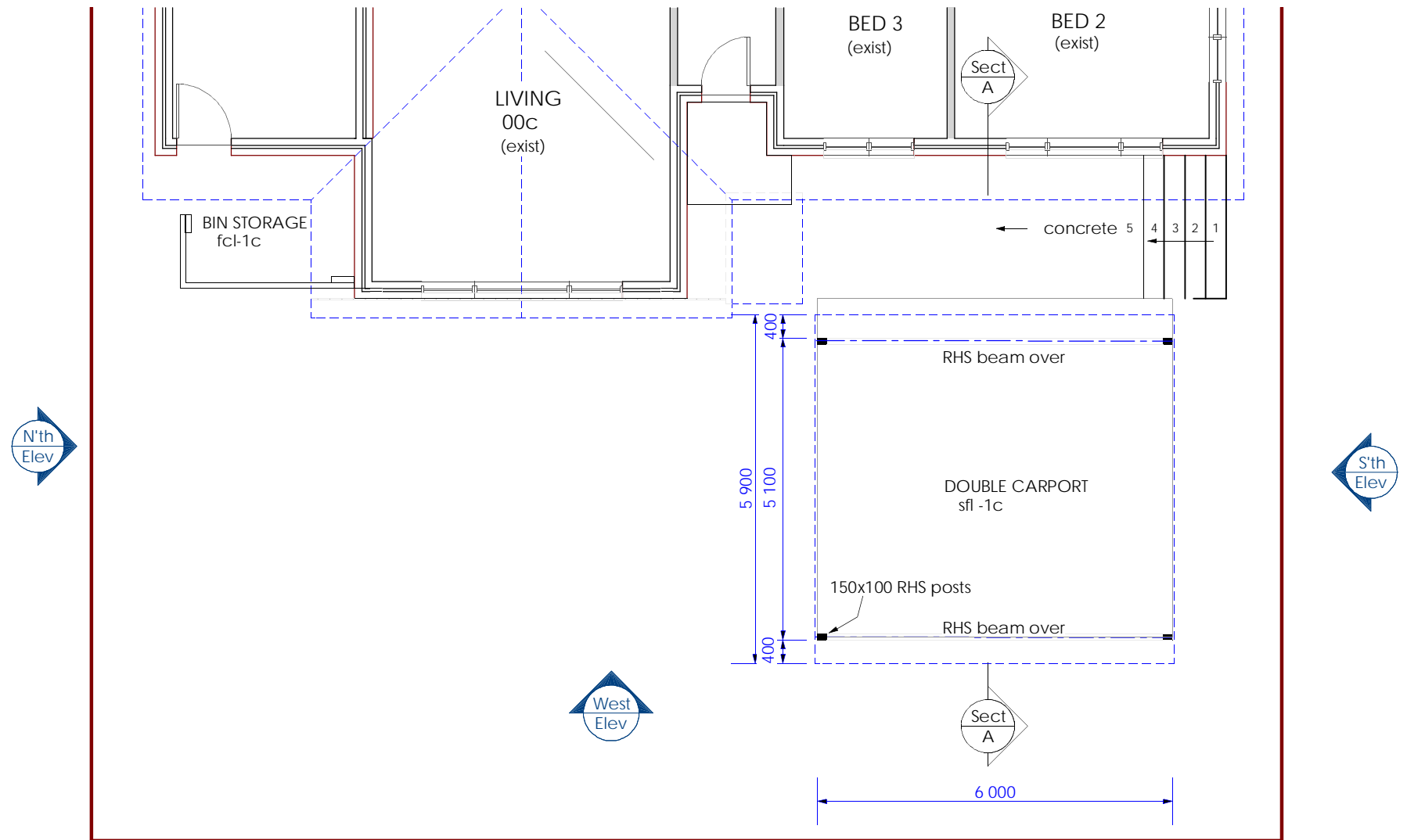

PLAN 1:100

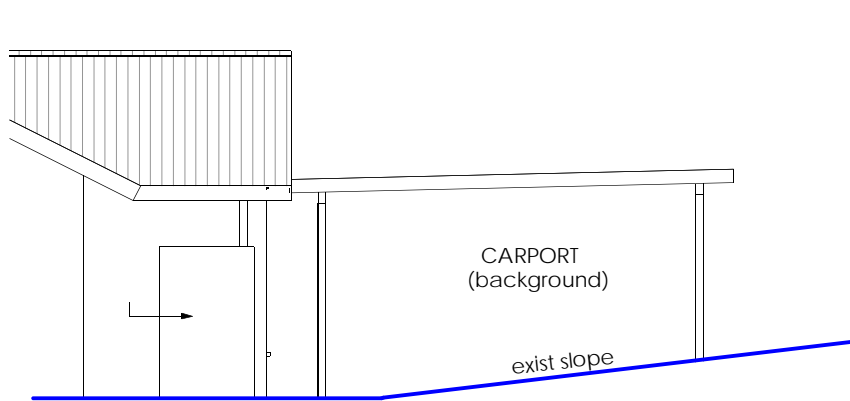

NORTH ELEVATION 1:100

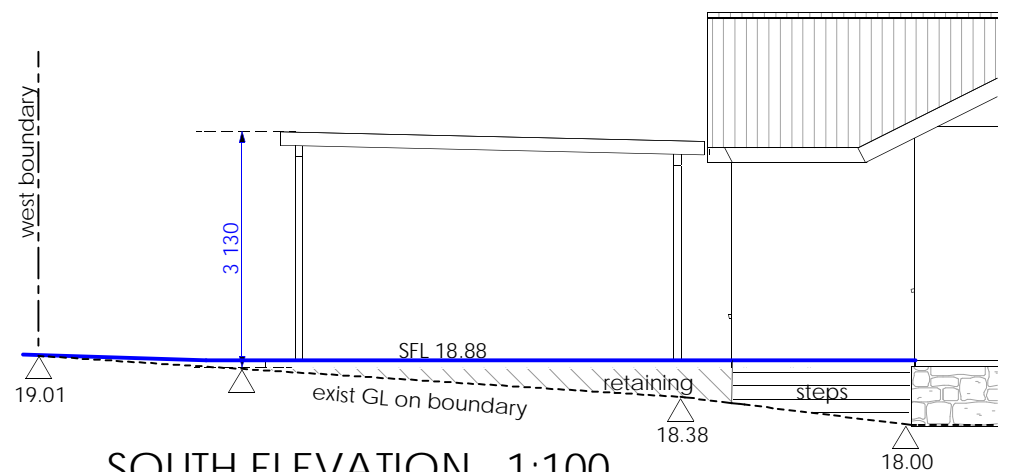

SOUTH ELEVATION 1:100

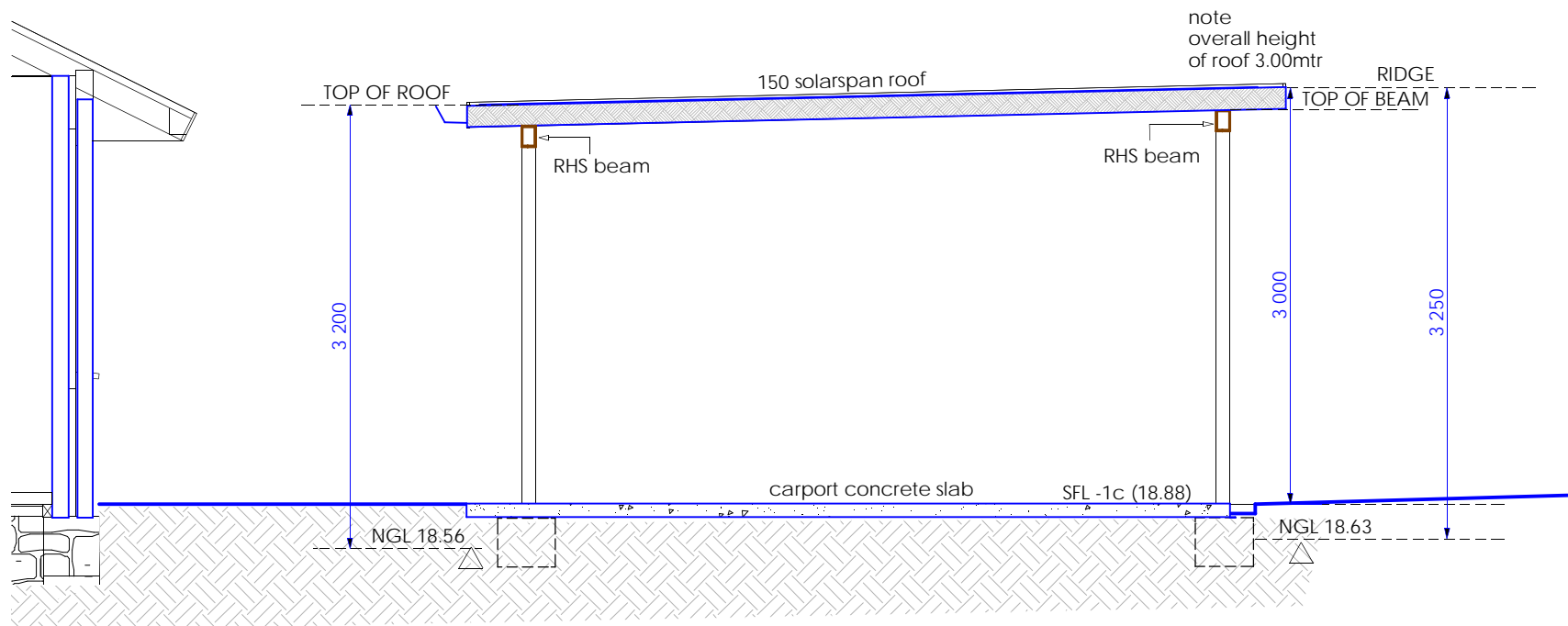

SECTION A-A 1:50

builder

building designer  
**EK DESIGN**  
 119a watkins st, white gum valley  
 fremantle. 6162  
 0488402777  
 callaway@globaldial.com

PROPOSED NEW DOUBLE CARPORT  
 G JAKOVICH  
 6 DUNDALK RD (LOT No 1519)  
 FLOREAT

C COPYRIGHT

drawn EK date Sept'21  
 job no 1914 rev 1 6 Oct'21  
 2 16 Nov'21  
 sht no A.02

notes

builder shall verify all dimensions and check roof pitch on site prior to commencing any works where applicable engineering drawings shall be read in conjunction with these drawings noted drawings shall be used in preference to scaled dimensions