

areas:
 house - 258.768m²
 patio - 33.136m²
 porch - 23.386m²

total areas - 315.29m²

site:
 LOT 340 # 42 OBAN ROAD
 SITE AREA = 1024m²
 ZONING = R12.5

OPEN SPACE REQ'D (TOTAL %) = 55% OR 563.2m²
 TOTAL PROPOSED = 708.71m² = 69.20%

NOTE:
 HISTORICAL CONTOURS SHOWN ACROSS SITE
 REFERENCED FROM TOWN OF CAMBRIDGE INTRAMAPS.

NOTE:
 EXISTING SITE CONTOURS BEYOND HOME TO REMAIN UNCHANGED.
 LANDSCAPING TO SITE TO FOLLOW THESE LEVELS AND REFLECT PRECINCT



urbane projects pty ltd
 Unit 2 31 Shields Crescent
 Booragoon WA, 6154

 ABN 78 009 438 662
 T 93299560
 E info@urbane.net.au

04

Holywell
 Proposed Lot 340 #42 Oban road,
 City Beach.

Drawing: 04 Holywell REVA
 Revision: B
 Scale: 1:100 @ A2

Disclaimer: The information contained here in is to demonstrate design intent and is not intended to substitute appropriate, architectural, engineering and local government approvals. Use of this information here in will require review with all stakeholder prior to documentation for construction. The design is the intellectual property of Urbane and therefore subject to copyright, unless written release is provided by Urbane Projects P/L.

Ground Floor Plan

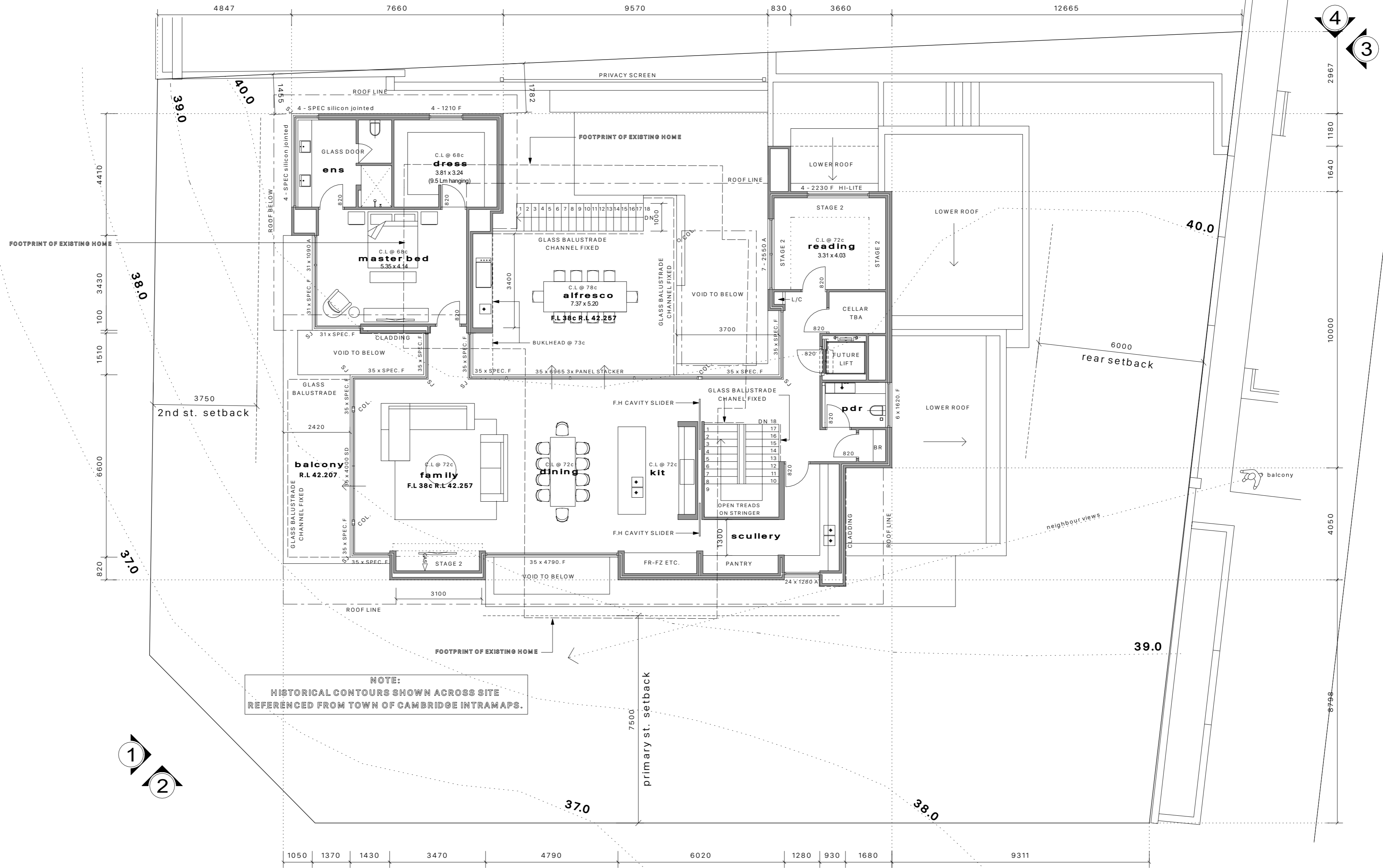

NOTE:
 HISTORICAL CONTOURS SHOWN ACROSS SITE
 REFERENCED FROM TOWN OF CAMBRIDGE INTRAMAPS.

areas:
 house - 220.159m²
 alfresco - 39.812 m²
 balcony - 16.529m²

total areas - 276.50m²



urbane projects pty ltd
 Unit 2 31 Shields Crescent
 Booragoon WA, 6154

 ABN 78 009 438 662
 T 93299560
 E info@urbane.net.au

04

Holywell
 Proposed Lot 340 #42 Oban road,
 City Beach.

Drawing: 04 Holywell REVA
 Revision: A
 Scale: 1:100 @ A2

Disclaimer: The information contained here in is to demonstrate design intent and is not intended to substitute appropriate, architectural, engineering and local government approvals. Use of this information here in will require review with all stakeholder prior to documentation for construction. The design is the intellectual property of Urbane and therefore subject to copyright, unless written release is provided by Urbane Projects P/L.

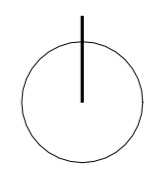

First Floor plan



urbane projects pty ltd
 Unit 2 31 Shields Crescent
 Booragoon WA, 6154
 ABN 78 009 438 662
 T 93299560
 E info@urbane.net.au

04

Holywell
 Proposed Lot 340 #42 Oban road,
 City Beach.

Drawing: 04 Holywell REVA
 Revision: B
 Scale: 1:100 @ A2

Disclaimer: The information contained here in is to demonstrate design intent and is not intended to substitute appropriate, architectural, engineering and local government approvals. Use of this information here in will require review with all stakeholder prior to documentation for construction. The design is the intellectual property of Urbane and therefore subject to copyright, unless written release is provided by Urbane Projects P/L.

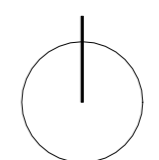

Landscaping Plan

